Carnegie Library

THE RICHMOND TERMINAL WAS ESTABLISHED IN 1903, AND IS THE LEGAL COUNTY AND CITY NEWSPAPER. RICHMOND'S NEWS SUMMARIZED.

The Terminal boosts and advertises Richmond, directly increasing your property values.

RICHMOND TERMINAL

The Terminal is the oldest newspaper in Richmond and has the confidence and support of pioneers

The Terminal's Phone Number is Richmond 1521. Office 618 Macdonald Ave.

VOL. X | RICHMOND, CALIFORNIA, FRIDAY, NOVEMBER 29, 1912 | No. 48

Carl J. Sohst Frank Davidson Paul T. Carroll

Paul T. Carroll
(Incorporated)

Knox Hats, Stetson Hats

Carroll Hats

Rain Coats and Overcoats
Bath Robes and Smoking Jackets

Agents For
Interwoven Hosiery

No. 1126 Washington St.,
OAKLAND, Cal.

PHILPOTT SAYS:

(Just a word before the Christmas Rush)

NOW that you have had your Thanksgiving turkey and have given thanks for the many blessings bestowed upon you during the past year, you next turn your attention to the Yuletide, the season of good cheer when the Christmas spirit permeates the atmosphere, which means that you will do some shopping and merchandising. PHILPOTTS are the pioneers of Richmond and carry everything in the dry goods line, fresh from the factories, at city prices. SHOES for everybody, big or little, Ladies' Coats and Sweaters, and a large assortment of women's wear. Philpott has the best trade in Richmond, and you will find this store crowded with holiday shoppers during the remaining twenty-one shopping days till Christmas. Make your purchases now.

PHILPOTT DRY GOODS CO.
730 Macdonald Ave., Richmond

Filbert Street Opened.

By the granting of a street crossing over the belt railroad tracks in in North Richmond, the northern sectiou of the city will receive the benefit of another thoroughfare. The crossing is between the Western Pipe and Steel works and the Sanitary Manufacturing Co.'s plant. This improvement was made by various tract owners of the northern section of Richmond, the expense totaling nearly $1000. Those who contributed generously to this improvement were Morseman & Keller, Nystrom & Griffin, Herbert F. Brown and Geo. S. Wall. The S. P. loop will serve the residents of all these fine tracts in North Richmond, and will not only follow 10th street, but also 23d street, affording residents of the north and northeast portions of the city fine service.

Thorough Distribution.

Advertisers in The Richmond Terminal are receiving excellent service, as hundreds of extra copies are being printed and circulated where they will add materially to the value of advertising space of patrons of the paper. The Terminal on Friday morning announces to shoppers the merchants' Saturday and Monday special bargains. The Terminal has given Richmond more publicity than any other newspaper. It boosted Richmond from a barley field to a city, and is still at at it. Ask the pioneers.

Little Cerrito hill will be, when finished, one of the most picturesque tracts in Richmond.

Will Enlarge Plant.

The Western States Porcelain Products company, located in the Rivers tract, is planning to increase its capacity to meet the great demand that is being made for their products.

They will build another unit to their big plant at a cost of about $50,000. The unit first constructed has been used principally for the manufacturing of electrical insulation supplies and machinery and the new unit will turn out bath tubs and lavatory equipments. The new building will be 50x180 feet and will have two large brick kilns for baking the porcelain as it is moulded.

Richmond is fast gaining a reputation for its porcelain products as it is the only city on the coast where such factories are located.

Buys Site for New Schools.

A site for the first of the two new schools to be established east of the Southern Pacific was purchased Monday by the board of education. The new site consists of six lots and is located on Main street, just one block off of Twenty-third street and immediately north of the Nicholl ranch which Burg Brothers recently purchased and are now subdividing. The price was $3 500.

Macdonald avenue is changing so rapidly from vacant lots to fine business houses that the transformation is considered wonderful by Richmond's city neighbors, who realize that Richmond is not a suburb, but a distinct city.

It's the Street Car Company's Move

City Council Gets Busy and Will Demand Reduction of Car Fare.

Richmond's City Council is making a good record, and is looking out for the interests of the people. The discriminating and exorbitant rate extorted by the street car company from Richmond to the county line will be taken up by the council, and unless the company adjusts this matter satisfactorily, important franchises may be held up, one of which is the right of way over Ashland avenue. In comparing rates it is found that in Alameda county the company carries passengers 15 miles for 5 cents, but after crossing into Contra Costa county, conductors are busy collecting relay after relay ot nickels, causing disputes and protests by transients, who cannot understand why the Stege school should be a fare limit, nor why the subway hole under Macdonald avenue should be another. The traveling public will never become educated to the system of car fares charged, nor will the fare collectors have peace and harmony on their cars until Richmond has a flat 5 cent rate to all parts of the city. The traction company is improving its service along San Pablo avenue into Richmond, and is to be commended for the many conveniences given the Contra Costans, but the patrons are paying for it just the same.

Motorcycilists Injured.

William Wright and Carl Anderson of Berkeley, were badly injured at midnight Sunday evening when the motorcycle upon which they were riding crashed full speed into a house that occupied the street on Macdonald avenue east of Twenty-third street. Both men were taken to the Abbott hospital where it was found that Wright had a fractured leg and many lacerations about the body. The bones of one of Anderson's hands were broken and it is feared that he is injured internally. Just after the cycle crashed into the house, the Grand Canyon street car came along and nearly ran over the injured men, who were laying on the car track.

Brings Good Price.

For $10,000 cash, the gore at the corner of Washingtou avenue and Park Place was sold Monday by B Katcshinski, the SanFrancisco shoe dealer. The lot has a triangular shape and is 65x101x116 feet and is one of the best business lots on the west side. As soon as the present lease expires the old brick walls will be torn down and a four story hotel building erected

Read the new display ads.

Alhambra Wins.

Last Saturday the Richmond high school football team backed by about one hundred rooters, journeyed to Martinez where they played the Alhambra high school team. Alhambra had the goods and our boys went down to defeat to the tune of 44 to 0. Richmond played a good game and fought every inch of the way, but were outclassed.

It sure was an Alhambra day for they also took the high school girls basketball team into camp by a score of 18 to 7.

Individual Drinking Cups.

The Southern Pacific company has purchased 40,000 drinking cups to be sold to its patrons who desire to drink while traveling. The cups are of paraffine coated paper and will be sold for one cent each. This is to conform with the new federal law doing away with common drinking cups on trains.

Ritchie Wins.

Willie Ritchie won from Ad Wolgast yesterday on a foul in the 16th round. The decision gives Ritchie the championship.

It is reported that the Hutchinsons commenced work on Ashland avenue this morning.

Bond Celebration New Year's Eve

Fred C. Schram Was Chosen President of the Richmond Board of Trade.

At a meeting of the Richmond Board of Trade Tuesday evening Fred C. Schram, the realty man and one of Richmond's live boosters, was elected president to fill vacancy caused by the resignation of Lee D. Windrem sometime ago.

A new membership committee composed of George Schram, J. C. Owens and W. E. Cuttingham, was appointed.

A big celebration in honor of the carrying of the tunnel and harbor bonds was the principal subject of the evening, and within a few days President Schram will appoint committees to make the final arrangements. It is planned to have a big parade, fireworks and general carnival jinks. This will undoubtedly be the largest and most successful celebration ever attempted in Richmond. Get ready for one grand time.

City Briefs.

Read Capwell's.

"The early bird," etc. The early shopper catches the bargains.

Special services were held yesterday in all the churches.

Phil Frances is organizing a new morning paper for Stockton.

Turkeys are quoted at 25 cents a pound in the big Oakland markets.

Mr and Mrs. J. B. Ogborn returned Monday from a pleasant visit in San Mateo county.

Exposition stamps will be issued to the postoffices January 1st, according to an order issued by the postmaster general last Monday.

T. W. Mufich, the realty man, is making an extended visit in the state of Washington. D. A. Knowles has charge of the realty office during Mr. Mufich's absence.

Albert Dowles, who is hiking from Philadelphia to San Francisco passed through Richmond Saturday evening one day ahead of his schedule. He has been four months covering the distance.

Manner Chor gave its annual ball and concert Sunday evening in Maple hall. It was a grand success in every way and the German vocalists deserve great credit for the manner in which the event was carried out.

A gang of pickpockets are operating on the Richmond-Oakland street cars with great frequency. Until they are apprehended it would be a good plan to carry your "roll" in your sock.

Thieves have been making frequent nocturnal visits to the slaughter house of Councilman Ludewig and relieved him of many valuable hides. Constable Moitoza has been detailed on the case.

E. Meyer & Co., who have conducted a dry goods store on Macdonald avenue and Eighth, coming from Oroville here last spring, have sold aut to J. I. DeValle, an Oakland man.

Invitations have been issued for a whist party to be given by Miramar Chapter, Order of Eastern Star, to be given at Fraternal Hall on the evening of December 3d. The committee in charge are working enthusiastically for the success of the affair.

Hermann Sisters.

The following officers will be installed on Dec. 15 in the new lodge of Hermann Sisters: Mrs. A. W. Redderson, president; Mrs. J. Hanson, vice-president; Mrs. E. Forwick, corresponding secretary; Mrs. S. D. Brasch, financial secretary; Mrs. O. R. Ludewig, treasurer; Mrs. A. Schwartz, Mrs. P. Olsen and Mrs. A. Knab, trustees; Mrs. H. Walter, guide.

Municipal Water District.

Next Tuesday the voters of Richmond, Pullman, Stege, Giant and county liners will decide the question of a municipal water district. If the vote is favorable, another election must be held to name commissioners, and then a third election to issue bonds.

Million-Dollar Realty Deal On

Expert Examining the Nicholl Holdings at Richmond for S. F. Syndicate.

What will likely be one of the largest realty deals in the history of the city, involving a million dollars for investment and more millions in improvement, is now pending, negotiations for which opened here Monday between the John Nicholl company and a syndicate of San Francisco capitalists, the latter being desirous of obtaining all of the holdings of the Nicholl corporation on the west side of the city.

If the deal is consumated the syndicate will subdivide the hill property into beautiful residence sections, set aside the property skirting the city's waterfront plans for manufacturing and warehouse sites and spend $2,000,000 in waterfront development.

That the parties negotiating are in earnest is shown by the fact that they have obtained permission to place a skilled expert at once upon the task of going over all the property in detail, making an inventory of all the real estate, improvements and other interests held by the Nicholl company, to secure a basis for an offer for the whole property on the west side.

The Nicholl company owns 300 acres of land on the Potrero hills adjoining the subdivisions sold to the city in the early days. It also owns the city hall and many blocks of lots, residence and business properties and other subdivisions. Secretary Nicholl refused to place a price on the holdings at this stage of the negotiations, but those close to the facts make a good guess for it at $1,000,000. The expert is to commence his work at once.

Will Build on Sixth Street.

J. E Cryan and John Lain, who purchased the property on Sixth street, just off Macdonald avenue from Mrs. Berry Goodwin on Thursday, announced Monday that they will erect a modern two story building on the property in the near future.

Board of Education Meets.

The county board of education was in session at Martinez Saturday framing the questions for the teachers' examination, which will be conducted by the board beginning December 16. Many other matters of interest in school affairs was attended to.

May Accept Good Position.

Frank W. Locke, who recently resigned as assistant city engineer, has received an offer to go to Burlingame and take charge of a unit in the construction of the state highway. Mr. Locke went to Burlingame Wednesday to look over the proposition before accepting.

Restaurant Changes Hands.

William Pickens has sold his Golden Sheaf restaurant at Macdonald avenue and Sixteenth street to John Orr of San Jose, who is now in charge of the business. Mr. Orr comes well recommended and plans to conduct an up to date cafe.

Offcial Count.

The harbor bond election official count is as follows:

For tunnel and highway, 2202; against, 423.

For wharves and docks, 2343; against, 295.

Jap Potato King.

Shima, the Jap potato king, has secured 3540 acres of the old Sargent cattle ranch in San Joaquin county. The deal involves $500,000. The entire tract will be planted to potatoes next season.

Oldest Woman Voter.

Mrs. Catherine Janes of Pittsburg, California, pioneer and oldest woman voter, died last Friday. She was born in Wales in 1821.

Smallpox in Redding.

The public schools, churches and public places have been closed in Redding on account of smallpox.

The Christmas Store
OF
A Thousand Delights

Santa Claus' Own Gift Place

covering 165,000 square feet of floor space, and all a-glitter with Christmas Wonders.

The store of wide aisles and wide stairways.
Three elevators and escalator.
Roof Garden, Children's Play Room and Tea and Lunch Room.
The store with sure and certain Christmas store service.
The store with a Christmas spirit.
Five times more Christmas stocks than ever before.
More Christmas bargains than ever before.
The biggest Toy Shop, best Book Department, finest Novelty Jewelry Section, most attractive Handkerchief Store and Handiest Men's Furnishing Department in the country round—

Then, isn't this the logical Christmas store?

Only 21 More Shopping Days
Do Your Shopping Early

and make Christmas a JOYTIME instead of a worry time?

The Toy Shop Where Xmas Dreams Come True

So much of everything, so many kinds of everything, so many games and animals, and wagons and engines. How could any one be expected to say it all at once and not miss more than half?

Come Today and See the Greatest Stock of Toys in Oakland

in all their glittering colors and beauty; great, high shelves of them; more Toys, in fact, than Santa Claus is going to find trees for—if he doesn't hustle

Games for the winter nights—the new ones and the old favorites in full assortment.

Dolls by the dozens and dozens, the prettiest little doll baby orphans, lots of them sound asleep in their boxes waiting for little mothers to come along and wake them up and adopt them. Others standing in long rows and staring with big, round eyes, straight at the little boys and girls who stand around them.

Bring mother or sister and come to this wonderful Toyland tomorrow.

The Art Needlework Shop
Is ready for Christmas

Our Art Needlework Section is ready to help you with your Christmas problems—either in the way of instruction in preparing your own fancy work or by pretty little ready-made gift articles,

Displayed for your choosing are Utility Sewing Cases, Spool Cases, Pin Cushions, Sachets, Traveling Jewel Bags, Glove Menders, Blotters, Talcum Powder in cases, Sofa Cushions, Moccasins, Sandals, Sweet Grass Baskets and hundreds of other dainty little gift articles lowly priced.

Gift Handkerchiefs

More different styles and greater quantities of every kind than ever before—Oakland's best and foremost Handkerchief store in full readiness for the holidays.

Women's Handkerchiefs—A great diversity for gift choosing, from plain hemstitched at 5c, to dainty embroidered lace trimmed and initialed styles of finest linen and workmanship at several dollars

Men's Handkerchiefs—Plain linen, hemstitched or initialed. The kind men like best. Prices begin at 12½c

Children's Handkerchiefs—For boys and girls in wonderful variety of attractive styles, single or in sets. Prices, 15c to 50c for box of three.

H. C. Capwell Co.
THE LACE HOUSE
OAKLAND.
Fourteenth and Clay Sts.

THANKSGIVING TABLEWARE
Sterling Silver and Rich Cut Glass.

We also keep a complete line of plated ware in Gorham, Wallace, Reed & Barton, Holmes & Edwards, Community and Roger Bros. 1847.

W. N. JENKINS
JEWELER AND SILVERSHITH

1223 Broadway, Bet. 12th and 13th Sts. Oakland, Cal. | Two Stores | 468 12th St Bet. Broadway and Washington Sts.

Look for Street Clock on Twelfth Street.

R. W. EDWARDS
Gold and Silversmith
1127-1129 Broadway, Oakland, Cal.
Everything appertaining to a first class Jewelery Store.
Established 1879.

TURKEYS

We are headquarters in Richmond for choice California Turkeys, all sizes. Chickens, Ducks and Geese dressed to order

Ludewig's Meat Markets
RICHMOND MARKET, Phone 231, No. 512 Macdonald Avenue
CENTRAL MARKET, Phone 101 No. 1122 Macdonald Avenue

MINOR NEWS NOTES OF THE WEEK

Brief Mention of Interesting Events From All Parts of the Globe

Doings and Happenings That Mark World's Progress—Personal, Political, Historical

London—Lord Decies, whose wife was Miss Vivian Gould, has been notified of his selection as a representative peer for Ireland to sit in the house of lords.

Peking—The Peking correspondent of the North China Herald states that the business situation in the capital has improved. Shops burned in the riots are being rebuilt.

Peking—The Chinese cabinet contemplates opening Pukow to international commerce and has ordered the Tutuh of Kiangsu, by telegraph, to draw up some regulations for this purpose.

Boston—A quarterly dividend of $12 a share has been declared by the directors of the Calumet & Hecla Mining company. The dividend rate is the same as that of last quarter and brings the amount paid this year to $42 a share, the largest since 1907.

Springfield, Ill.—An injunction restraining executive officers from putting into effect a proposed rate increase has been granted to insurgent Modern Woodmen of America here. This decision affects a million members throughout the country.

Washington—Coal mining machinery improvements resulted in an increased output in the United States last year of coal mined with machines of four million tons over 1910, whereas there was a total decreased output of eleven and one-third million tons.

Washington—The appointment of Theodore Marburg of Baltimore as minister to Belgium is announced by the state department. Marburg will succeed Lars Anderson in the Begium post, Anderson having been made ambassador to Japan.

New Orleans—General Lee Christmas, commandant of Puerto Cortez, Honduras, who has been on leave of absence in the United States, devoting himself to the study of aviation, announced before sailing for Honduras that a campaign for a union of Central American states would be attempted.

Washington—The supreme court of the United States has dismissed for want of jurisdiction the appeal recently docketed with it from the decision of the Colorado courts upholding the constitutionality of the Colorado constitutional amendment for debt refunding.

Placerville—Though the co-operation of the lumber companies and the general public with the state foresty service the total damage caused by fire to the Eldorado naional forest, consisting of 834,340 acres, during the season July 1 to September 30 was less than $100.

Washington—Reports from Durango, Mexico, to the state department, state that the American-owned Maguey ranch, sixty miles west of Durango, was completely sacked and its buildings burned November 20 by a force of 100 revolutionists. A detachment of Mexican Federal cavalry is pursuing the rebels.

Washington — Treasury department officials recently discovered that the stars and stripes were not flown from many of the life-saving stations along the coasts of the United States. Assistant Secretary Allen has issued instructions that the national emblem be displayed each day from 8 o'clock in the morning until sunset.

Topeka, Kan.—Official figures on the vote on suffrage show that the amendment carried by a majority of 16,079. There were seventy-four counties voted for it and thirty against it, and a tie in Brown county. Of the voters taking part in the last election 31,000 failed to vote either way on the amendment.

Washington—A new sounding board of stout oak is being place on the speakers' desk in the house to withstand the crashing blows of the gavel wielded by the good right arm of Speaker Clark in the coming session. The speaker completely ruined the old sounding board in the past session, and the splintered remains were removed to the house carpenter.

New York—The auction sale of the Robert Hoe library, the greatest event of its kind in history, ended with the disposal of the last volumes in part 4. The proceeds of the entire sale will amount to about $1,900,000, falling just a few thousand dollars short of the $2,000,000 total which was predicted by experts when the disposal of the great library began a year and a half ago.

WORKS TO URGE DIRECT ELECTION OF PRESIDENT

Washington—Senator Works of California will introduce a resolution, when congress reconvenes, for the amendment of the constitution providing for the election of president and vice-president by direct vote of the people. The senator will urge in support of the measure that, in addition to its directness, it would have an advantage of the present method in that it would avoid the possibility of a presidential election by the house, or a vice-presidential election by the senate.

News of Pacific Coast Condensed

Sacramento—Governor Johnson has signed extradition papers for Charles Barnett of Ventura county, wanted for wife desertion in Oklahoma.

Chico—The Hamilton City sugar factory has closed its season after a larger crop than of any previous year. Since August 1, 225,000 bags of sugar have been manufactured.

Chico—The steamer Weitchpeck will be put on regular runs, and barges for freight will be towed as far as Yuba City on the Feather River, beginning with December 1.

Modesto—Articles of incorporation of the Modesto Cured Fruit Association were filed with County Clerk Benson Friday. The aim is to unite the producers of Modesto and vcicinity for better prices.

Portland, Or.—Eight floors of the wall on the Sixth street side of the Marquam building, a skyscraper in the heart of the business section, collapsed Thursday with a detonation that could be heard for blocks, but miraculously, no one was hurt.

San Francisco—The convention of the bay section of the California Teachers' Association, to be opened December 30 in the Native Sons of the Golden West Hall, promises to be one of the most interesting yet held. The convention will close January 3, 1913.

San Francisco—An ostrich farm is to be established on the beach near Sutro forest. That there is no objection to the conduct of such a place was the report received by the health committee of the board of supervisors, and it decided to recommend the granting of a license for the farm.

Sacramento—H. M. Standerweek, a Sacramento newspaper man, has been appointed by Secretary of State Jordan to the vacancy in his office caused by the death of F. M. Varden of Auburn. The department to which Standerweek will be assigned has not been decided.

Seattle, Wash.—Negotiations are nearly complete between the college of forestry of the University of Washington and the United States forest service for the use of the university of 1500 acres of land in the Snoqualmie national forest for the establishment of a forestry experiment station.

Stockton—At a meeting of the directors of the San Joaquin Valley Railroad company it was decided to merge this company with the Modesto and Empire Traction company. The new company will have a capitalization of $1,500,000, for which new stock will be issued.

Lindsay—Owing to a misunderstanding with the federal pure food officials as to what constitutes "mature fruit," the orange growers of this section have decided to stop all packing and shipping until the question "when is an orange ripe?" has been decided definitely by the governmental autorities.

Monterey—A painting picked up in a Monterey second-hand store by the Danish artist, Hugo V. Pedersen, for $15, has been sold by him to a British museum for $20,000, the picture proving to be an old Dutch masterpiece. Pedersen succeeded in restoring he canvas.

Auburn—The Auburn chamber of commerce has appointed a committee which is to inquire into the identty of the party of twenty-five who have chartered a special train in Philadelphia and expect to spend one day in Auburn three in San Francisco and two in Los Angeles, and to act as a reception committe.

Sacramento—Conditions at the Napa insane asylum are to be investigated by a committee from the northern district of the California Federation of Women's Clubs. Mrs. George W. McCoy, president of the executive board of the district, was empowered to appoint such a committee at a recent meeting of that body.

Portland, Or.—So successful was the first international dairy show held in this city last week that on the advice of visiting exhibitors it was determined to hold the show annually in this city. Splendid animals from practically every district of the Pacific Northwest were on exhibition, while many of the displays have been sent from distant states.

Seattle—January 1, 1913, the double-platoon system in Seattle's fire department will go into effect. The campaign put up by the firemen won by two to one majority, in spite of the fact that the so-called Anti-Extravagance league was organized for the special purpose of defeating the measure. The double-platoon provides for alternate working days of ten and fourteen hours, instead of twenty-one hours on duty as heretofore.

Chico—George Peters, a Paradise resident shot a goose Friday, that, according to a tag found wrapped around its leg, had flown from Okanogan, B. C., in eight and half hours. The tag, wrapped in oil paper, bore the inscription, "Okanogan, November 21, 1912, 9 a. m., S. C. D." The distance from Okanogan in an air line, is about 700 miles.

College Presidents Coming

San Francisco—Presidents of all the leading universities of the United States wll meet in this city during the exposition year. The invitation extended by Dr. A. P Lange, dean of the faculties of the University of California, in behalf of President Charles C. Moore of the exposition, was unanimously accepted by the learned delegates to the Fourteenth annual session of the Association of American Universities just held in Philadelphia at the University of Pennsylvania.

FRANKED MATTER A POSTAL BURDEN

Potitical Documents Sent Free Equal Amount of Deficit

Over Three Hundred Million Peices of Franked Mail Handled During Year

Washington—Political campaign material transmitted free of puostage through the mails accounted, according to the records, for the difference between a postal surplus and a postal deficit for the last fiscal year ending June 30.

An account of franked mail forwarded for congress, the executive departments and other government institutions shows that that postage at the ordinary rate on this matter would have netted the government nearly $20,000,000. About $3,250,000 of this would have been paid on political documents.

The postal service handled during the year 310,240,000 pieces of franked mail, weighing 61,377,000 pounds. This was 3.8 per cent of the total weight of all documents carried. During the presidential and congressional primary campaign in the last quarter of the fiscal year, as disclosed by comparison with the amounts of free matter sent during the corresponding periods of previous years, an extraordinary amount of franked matter was sent through the mails at public expense. This matter consisted of political reports and records of all kinds, and even of one complete political campaign book, all of which had been made technically frankable by insertion in the Congressional Record.

It was computed that the total weight of the franked matter was between seven and eight million pounds all of which was transmitted as first-class matter.

Commenting upon these figures, Postmaster General Hitchcock, who has long urged that restrictions be thrown around the use of the franking privilege, said:

"The usual expense entailed upon the postal service through the transmission by mail of the great amount of political matter during the primary campaign created a temporary deficit for the first time in two years, the total expenditures for the fiscal year of 1912 aggregating $284,525,000, while the total revenue amounted to $246,744,000. Had it not been for the cost of carrying franked political mail, the postal account would have shown a surplus of more than $1,000,000, instead of a deficit of $1,781,000. And this surplus I have indicated would have been developed notwithstanding the fact that the compensation of postal employes was increased during the year by an aggregate of $6,000,000."

Computations of expenditures and revenue indicate, however, that since the close of the last fiscal year, the postal service once more is on a self-supporting basis. On November 1, the latest date of available figures, it was found that the receipts were materially greater than the expenditures for the current year.

Hitchcock expects his condition to be mainained throughout the year, despite the large expenditure attending upon the establishment of the parcels post system.

RETREAT FOR NESTING BIRDS SET ASIDE IN NEBRASKA

Washington—A private retreat for nesting birds will be maintained by the federal government near Valentine, Nebraska. President Taft has proclaimed the reservation of 613 additional acres on the abandoned Fort Niobrara reservation, the only reserve in the continental United States maintained for the breeding chicken, sharp-tailed grouse and quail. Citizens of Valentine and the National Association of Audubon Societies subscribed sufficient money to put heavy wire mesh fences around the tract, within which there will be immediately located as companions of the species of the grouse family, herds of bison, deer and antelope presented by a Nebrskan who has been breeding the animals for years.

MEDALS GIVEN TO FIVE SOLDIERS FOR BRAVERY

Washington—Five young men, enlisted men and officers in Uncle Sam's military force, came together at the White House to receive the highest award that can be given an American soldier, the medal of honor.

The soldiers decorated for deeds of galantry in action were:

First Lieutenant Archie Miller and Second Lieutenant Arthur H. Wilson and John T. Kennedy, all of the Sixth cavalry; Quartermaster Sergeant Joseph Henderson of Troop B, Sixth cavalry, and Captain Julian Ganjot of the First cavalry.

PUBLIC GIVEN CHANCE TO BUY STATE BONDS

Sacramento—State Treasurer E. D. Roberts has announced that any one may now purchase from one bond up to $1,000,000 worth of San Francisco harbor improvement bonds, at $1000 each, and $400,000 worth of state highway bonds, at the same price, the sale of which will take place on December 5. For the first time in the history of California individuals are now able to buy bonds of $1000 and upwards.

TURKEY REJECTS BALKAN TERMS FOR PEACE AND FIGHTING IS RESUMED

London—The formal suspension of the eastern war proved only for a day. Turkey rejected the Balkan terms for an armistice apparantly before the plenipotentiaries had time to come together at Hademkeui.

Kiamil Pasha, the grand vizier, declared the allies overtures were "impossible." He ordered the commander in chief to continue fighting "with the help of the Almighty until reasonable and moderate conditions were proposed."

This declaration came as an utter surprise, and diplomats are not wholly convinced the Ottoman troops will take up arms again in the cholera-stricken trenches of Tchatalja.

While the Bulgarian conditions—for Bulgaria is acting as the mouthpiece for the allies—were extreme, stipulating the surrender of Adrianople and Scutari, both of which are making a historic defense, as well as the cession of all the territory except a narrow strip above Constantinople, these conditions were advanced as overtures—in other words they were apparently put forward as a basis for negotiations.

The Porte treated them as an ultimatum, and this perhaps is the Oriental method of beginning negotiations, designed to induce the enemy to further show his hand.

A Balkan diplomat in London pointed out that these terms were submitted merely as an answer to Turkey's pressing and repeated demands for an armistice, and said:

"It is practically certain that their rejection will result in a more active and determined resumption of hostilities. Probably the allied troops will now refuse to treat with Turkey until they are in a position to dictate perhaps sterner terms in the capital of the sultan."

The negotiations thus far have been conducted through the Russian ambassador at Constantinople, but the Turkish ambassador at Berlin, Osman Pasha, was on his way to join his colleagues appointed to meet the Bulgarian represenatives when the Turkish government's startling decision was telegraphed abroad.

Even yet it would seem that the Turkish officials have not abandoned hope that the powers will come to their rescue and attempt to dictate a compromise, but Sir Edward Grey, the British foreign secretary, announced that the powers had not gone so far as to arrange a general conference after the conclusion of the war. Their only agreement, as far as surface indications go, is to keep their hands off.

The probability of the resumption of hostilities has started rumors atresh from Vienna of Austrian and Russ an mobilizations on their borders, and a naval demonstration by the Triple Alliance on the Albanian coast, if Servia pushes her onward march to the coveted seaport.

The continued successful defense of the Tchatalja lines would strengthen Turkey's diplomatic position, but defeat after prolonged nghting of her own choosing would inflame the Bulgarians' desire to make a triumphal progress into Constantinople. Popular clamor in Sofia is demanding more strongly each day that the advance stop only at the Bosporus.

European military officials consider the terms of the allies harsh in one respec; that is, that they compel an unconditional capitulation of Scutari and Adrianople instead of allowing the garrisons to march out with the honors of war.

Sofia, November 4.—The Semi-official Mir warns the allies to beware of the intrigues of the powers aiming to break up the Balkan alliance. The first question to be solved, says the Mir, is how to exact a satisfactory peace from Turkey. The second duties of the allies is the settlement of various international questions with Europe. For this purpose it is most important that the allies show a united front. Only when these tasks are achieved will the Balkan states have an opportunity of settling their own internal affairs among themselves.

Constantinople, November 24.—The Ambassadors today discussed the question of re-embarking the naval contingents which were landed for the protection of the foreign residents. The matter was left in abeyance for a subsequent meeting. In the meantime the international force has been reduced by the departure of the Austrian cruiser Admiral Shaun, which left this morning without explanation, steaming in the direction of the Dardanelles.

London, November 24.—No serious fighting is reported on the Tchatalja lines, where both sides appear waiting the issue of the armistice negotiations. Meanwhile all the necessary dispositions are being made for a resumption of the war should the negotiations fail.

Bulgaria is shipping her forces from Salonika in Greek transports, presumably for transfer to the Gallipoli peninsula, where Turkey is also strengthening her forces by Anatolian troops. Here an attempt will be made by the allies, assisted by the Greek fleet, to take the Dardanelles.

The rest of the allied forces liberated in Macedonia will be sent by rail as speedily as possible to reinforce the Bulgarians attacking the Tchatalja lines. Their places will be taken by the Bulgarian 1912 recruits, who, after three weeks training, are being drafted into Macedonia for garrison duty.

Vienna, November 24.—The official explanation of the censorship recently established here is that the Austrian government does not wish unnecessarily to alarm the people by the spread of false or exaggerated reports. The real reason seems to be that decisive action has been planned should Servia refuse to yield, and that war preparations have been made for this purpose, and also as a counter move to the Russian mobilization.

While the mobilization of the Austrian forces is denied officially, it is admitted that precautionary measures have been taken to bring certain units up to peace strength.

GOVERNOR JOHNSON FAVORS $10,000,000 BOND ISSUE FOR NEW STATE BUILDINGS

Sacramento, Nov. 24. — Governor Johnson is strongly in favor of a $10,000,000 bond issue for the erection of necessary state buildings in all parts of California where they are absolutely needed. He believes that $3,000,000 of this sum should be expended in Sacramento for administration structure. If Sacramento should give additional grounds upon which to place these buildings it would do much to hasten action on the part of the legislature. Under the present system of raising revenue to carry on the state government, there will not be sufficient money to make large appropriations for state buildings.

There is urgent demand for new buildings for the several state hospital institutions, penitentiaries, schools and proposed state penal institutions for first offenders. These buildings must be provided for out of funds raised in a bond issue. Such a plan is favored by Governor Johnson. At the meeting of the citizens of Sacramento Tuesday evening to discuss the proposed bond issue for purchasing two blocks of land to add to Capitol Park for state buildings will be submitted an elaborate report prepared by a special committee.

Assemblyman Hewitt of Yuba City will be on hand to report the result of his interview with Governor Johnson on the subject. Hewitt is a member of the special commission appointed by the last legislature to investigate and make recommendations as to needed state buildings and offices for officials, many of whom do not now reside in Sacramento.

OPPOSES CLOSED DOORS IN ANTI-TRUST SUITS

Washington—Atorney General Wickersham will carry to the halls of congress his fight against the action of the United States district court at Boston in ordering the hearings of the civil anti-trust suit against the United Shoe Machinery company held behind closed doors. In his annual report the Attorney general will urge immediate legislation compelling open hearings in anti-trust casess.

The decision of the Boston federal court would bar the public and representatives of the press.

KURTTSCHMIDT COMPLAINS MAIL IS CARRIED AT LOSS

Chicago — American railroads are grossly uderpaid for carrying United States mail, according to a report presented to the members of the American Railway Association by Julius Kruttschnitt, charman of the committee on railway mail pay.

"Mail traffic does not pay its operating cost," the report reads: "The unjust reductions of recent years should be corrected and the railroads should be relieved from the strikingly unjust methods by which they are at present deprived of anything approaching fair compensation."

NORTHERN ELECTRIC TO ENTER SAN FRANCISCO

San Francisco—The Northern Electric Railway company has seen the last obstacle swept away from its path into San Francisco. The railroad commission has granted the company permission to issue $10,829,000 bonds, of which $5,500,000 will be spent to extend the system from Sacramento to Vallejo Then the line will come into San Francisco by a ferry service. The fastest ferry boats that ever were built for transbay traffic will be put in operation. This brings the Northern Electric into the closest competition with the Southern Pacific, Western Pacific and Santa Fe systems and is believed to be the last word in negation of the rumor that the Northern Electric is to be taken over by one of the transcontinental lines.

Coossing Ice Bridges Prohibited

Niagara Falls, N. Y.—The popular but perilous habit of crossing ice bridges at the falls is prohibited in an ordinance just passed by the park commissioners.

Uncle Pennywise Says.

Ever notice the power of the will? A late New York magnate left one which requires that all his children behave themselves for seven years or they won't get a cent.

DON'T

Spend good money for cheap Antedeluvian Dentistry.

WE ARE UP-TO-DATE

A Specialist in every branch. Come to us and we will tell you just what your work will cost, and then use your own judgment

Examinations Free — Gas Given

Lowest Prices

CONSISTENT WITH

Very Best Dentistry

EXTRACTIONS FREE

when other work is ordered

Lady Attendant Always Present

Oakland Dental Parlors

1003½ BROADWAY, Cor. Tenth

J. R. Pillow — Phone Richmond 911 — Alfred Pillow

Pioneer Coal and Transfer Co.

COAL

Hay, Grain and Millstuffs

STORAGE

DRAY AND EXPRESS

1130 Second Street - - - Richmond, Cal.

Telephone Richmond 1981

Phone Orders Promptly Attended to

GOLDEN GATE CREAMERY

F. I. BRAZIL, Manager

Clarified Milk and Cream — The Tuberculin Test has been Applied to All Herds Connected with the Golden Gate Creamery

Butter Made from Selected Cream — Fresh Buttermilk on Hand Daily

215 Richmond Ave., Point Richmond, Cal.

Richmond Lumber Co., Inc.

A LARGE AND COMPLETE STOCK OF ALL CLASSES OF

BUILDING MATERIALS

Office and Yard at Southern Pacific Depot

PHONE RICHMOND 491 — F. E. ADAMS, Richmond

TILDEN & EAKLE

DEALERS IN

LUMBER AND ITS PRODUCTS

Planing Mill in Connection

YARDS BETWEEN SOUTHERN PACIFIC and SANTA FE DEPOTS. — TELEPHONE RICHMOND 811

L. B. LANE

Plumbing, Gas Fittings and Steam Work

Residence: 1034 Fourteenth St., Phone 6332

RICHMOND BAKERY

RICHARD HENRICH, Prop.

BREAD, PIES, and CAKES,

WASHINGTON AVE. and PARK PLACE — Phone Richmond 3381

MACDONALD AVE. and SIXTH ST. — Phone Richmond 6411

RICHMOND, CALIFORNIA

FIRST-CLASS

BARBER SHOP

J. H. CHANDLER

Near Terminal Hotel, 206 Macdonald Ave.

RICHMOND, CAL.

BANK OF RICHMOND

United States Depository

OFFICERS—W. F. Belding, President, John H. Nicholl, Vice-President; W. Stairley, Cashier.

WE ISSUE BILLS OF EXCHANGE AVAILABLE THROUGHOUT THE WORLD.

Coughs and Colds

You could not please us better than to ask your doctor about Ayer's Cherry Pectoral for coughs, colds, croup, bronchitis. Thousands of families always keep it in the house. The approval of their physician and the experience of many years have given them great confidence in this standard cough medicine. Sold for seventy years.

Any good doctor will tell you that a medicine like Ayer's Cherry Pectoral cannot do its best work if the bowels are constipated. Ask your doctor if he knows anything better than Ayer's Pills for correcting this sluggishness of the liver.

Made by the J. C. AYER CO., Lowell, Mass.

His Version.

At an examination held in a junior school a composition on cats was set. One young hopeful wrote the following: "Cats that's made for little boys and girls to maul is called "Maltese" cats. Some cats are known by their queer purr; these are called "Purrsian" cats. Others with very bad tempers are known as "Angorie" cats. Cats with deep feelings are called "Feline" cats. Very fine cats are called "Magnificats."

He was an Irishman—you could tell it by the laugh in his eye; also a judge of good whiskey, for he called for Old Gilt Edge.—Adv.

Little Doubt About It.

Married a month, a young man told the magistrate that his wife had done the following things: Torn up the marriage-certificate, pawned the ring, torn up her wedding-dress, assaulted him. She followed him to court, he added, but he managed to dodge her. The Clerk: "You took her for better or worse, and you seem to have got the worse."

Specialists Recommend Yawning.

In the opinion of learned specialists no one can be healthy unless he or she does a certain amount of yawning. When you yawn you expel from the lungs a lot of superfluous air; the breathing muscles of both the chest and the throat are strengthened by yawning.

Mothers will find Mrs. Winslow's Soothing Syrup the best remedy to use for their children during the teething period. Adv.

The Merry Advertiser.

Who says there is no more any genuine English humor? A provision dealer in Earl's court neighborhood, London, displays this on a window sign: "When visiting Shakespeare's England, eat England's Bacon."

And So It Goes in Life.

"A girl," remarks Mack Cretcher, "must have dolls and ribbons and lots of fancy things to play with. A boy can have a pretty good time with nothing but a toad, a grasshopper and a few angle worms."

Perhaps a Tragic Comedy.

A writer once said that the world is a comedy to those who think, a tragedy to those who feel. He doesn't say what it is to the fellow who tries to take a wide garbage can through a narrow alley-way.—Satire.

For Tired Feet.

When your feet ache, caused by long standing, exercise them by rising first to the toes, then on the heels, in a rocking motion for a few times. This was advised by a specialist.—Woman's Home Companion.

Man's Eating.

One man likes to be made a fuss over, another likes to be let alone, and a third likes his mind diverted. But in all cases have something good for him to eat, whatever kind he is.

Easy.

Young Widow—"Did you have any trouble getting Jack to propose?" Girl Friend—"No, dear; I told him you were after him."—Boston Transcript.

OH! "You Mealtime"

Do you look forward to mealtime with real pleasure or do you have that "don't care" sort of feeling? Then, by all means, try a bottle of

HOSTETTER'S STOMACH BITTERS

It coaxes the Appetite, aids Digestion, prevents Constipation, Biliousness, Colds, Grippe and Malarial Disorders.

WHEN WRITING TO ADVERTISERS PLEASE MENTION THIS PAPER

S. F. N. U. - - - - - - - - - 48, 1912

PISO'S REMEDY Best Cough Syrup. Tastes Good. Use in time. Sold by Druggists. 25 CTS. FOR COUGHS AND COLDS 25 CTS.

MOUNT of the HOLY CROSS

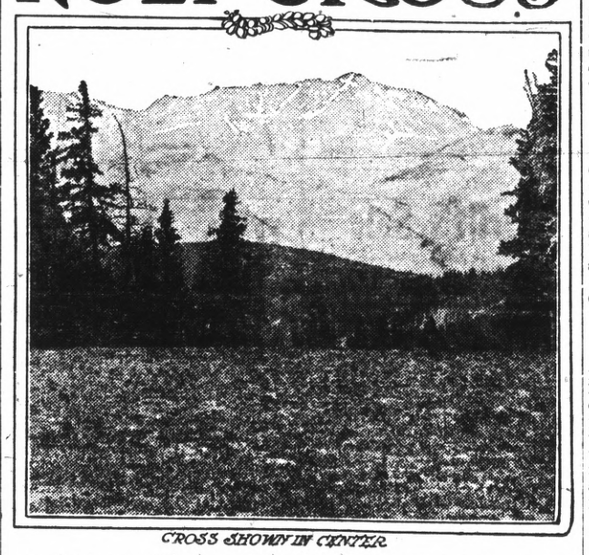

CROSS SHOWN IN CENTER.

ABOVE the timberline in the Rockies, and beneath the giant cross of eternal snow which has given the famous Mount of the Holy Cross its name, several Colorado churchmen participated in a unique and impressive commemorative service a short time ago. Bishop Benjamin Brewster, Archdeacon Dennis, Rev. J. W. Hard of Glenwood Springs, and Rev. F. C. Smith of Grand Junction, Colo., braved the hardships of one of the roughest, steepest trails in the Rocky mountains in order to make a long-contemplated pilgrimage to the Mount of the Holy Cross. The staff and scrip of these modern pilgrims was represented by blanket rolls, knapsacks, "grub" and religious vestments. Supplies were packed on burros as far as those faithful and sure-footed animals could be taken. Then the pilgrims struggled the rest of the way on foot, crawling over huge boulders and risking life and limb until at last they had reached a place on Notch mountain, far above timber line, from which a glorious view of the Mount of the Holy Cross rewarded their efforts.

After selecting a large rock as the altar, the churchmen donned their religious vestments, and the commemorative service was held, after which the altar was marked with a cross of loose stones.

Inspiration for Artists.

Bishop Brewster's missionary district in western Colorado includes the Mount of the Holy Cross, which has inspired poets and painters for generations. A trip to the mountain has been long in contemplation and a short time ago the start was made from Red Cliff. The difficulties of the journey were well understood by the churchmen, who have all lived in the Rocky mountain country many years. There are only two available routes from Red Cliff, one being 18 miles long, with a mountain climb at the end, and the other up the canyon, a route some six or eight miles in actual length, but taxing the strength of the best mountain climber all the way. The latter route was chosen, with a miner of the neighborhood as a guide.

The dignified churchmen scrambled up the creek bed, alternatetly pushing and pulling the burros on which had been packed their camp equipage. Camp was made at night, well up the divide, and the next morning the burros were left behind, while the pilgrims started on the rough and perilous part of the ascent. After climbing the divide, the clergymen found Notch mountain looming in the foreground. Notch mountain faces the Mount of the Holy Cross. From its top one can look across a great rock-strewn basin, above timberline, and can get the full majesty of the giant cross of snow which gives the larger mountain its name. Notch mountain, above timberline, is simply a great pile of boulders, thrown together as if from the wheelbarrow of some giant workman. Scrambling over these boulders proved hard and dangerous work, and with torn clothes and bleeding hands the clergymen finally stood on the summit, and commanded a superb view of the object of their trip

A storm was threatening, but as the religious service on the mountain progressed, the clouds lifted and the cross of snow loomed white in the sunshine. The clergymen unite in declaring that it was the most impressive hour of their lives.

"There should be some means of letting the public glimpse this impressive spectacle," said Rev. F. C. Smith, who took part in the Holy Cross service. "This view is one of the greatest in the world, beyond all doubt. A trail could be made from Red Cliff, which would enable tourists to make the round trip in a day, with an early start. Even with the trail in its present condition, the trip is well worth anybody's time and effort. The majesty of this great cross, when viewed close at hand, will never be forgotten by the onlooker."

The Mount of the Holy Cross has been a source of inspiration to poets and painters for generations. Eugene Field has written a pretty legend concerning it. He tells of a monk, who is informed in a vision that his sins will not be forgiven until he finds suspended between heaven and earth the symbol of the faith. The monk journeys many years through many lands, and at last he penetrates the wildest part of the Rocky mountains, and, beholding the cross on the mountain, falls to his knees in rapture, knowing that the vision has been fulfilled.

Ascended the Cross.

Several years ago two daring young mountain-climbers made up their minds to ascend the cross itself. After a long and perilous trip, they reached the base of the great chasm of rock containing the snowbank which forms the upright of the cross. It is estimated that this upright is at least 1,200 feet in length, while each of the side arms is about 300 or 400 feet. These chasms, which are always filled with snow, form a perfect cross. When the surrounding snows have melted in summer, the snow in the deep chasms of the cross remains unmelted, and in July and August and early September the cross looms up as if painted in white on the granite side of the mountain.

The daring climbers ascended the steep slope of snow until they reached the arms of the cross. One of them had done some Alpine climbing, and he brought an ax and rope. It was necessary to cut many steps in the icy slopes. The climbers were in danger of losing their lives at every step, but they actually climbed out one of the side arms, and from there managed to descend in safety. That is the only time the cross itself has ever been climbed, though Enos Mills, probably the most celebrated mountain-climber in the west, has scaled the peak.

The Mount of the Holy Cross is part of the Saguache range, pronounced "Sawatch." It is 14,170 feet in height, according to official estimates. Mount Massive, near Leadville, is part of the same range, and is the highest peak in Colorado, being 14,424 feet high. The Mount of the Holy Cross is higher than Pike's Peak by 61 feet. It is very rocky on its summit, and contains little verdure, hence it is not used for sheep grazing, as are some of the less precipitous peaks of the Rockies.

The mountain climbers of Colorado recently organized a Rocky Mountain Climbing club, for the purpose of exploring the main peaks of the Great Divide and adding to the general sum of information concerning the mountains. The Mount of the Holy Cross is one of the peaks to be ascended by the most skilled climbers in the club. Maps will be made, routes for trails will be recommended, and it is expected that the public will be given much valuable information concerning the mysterious mountain, whose white symbol is visible for many miles throughout the Holy Cross region. With the difficulties of the trip smoothed away it is not unlikely that the recent pilgrimage of Colorado churchmen will be repeated by many who have heard of this unique mountain

HIS MISTAKE EXPLAINED.

The gentleman who wore evening clothes and the remnants of a jag at nine o'clock in the morning was clinging to the footboard of a crowded surface car in Chicago. As the car rounded a sharp curve with a jerk the person in the incongruous apparel fell quickly and heavily to the cobblestones. He was picked up by the strong hands of the counductor and about twenty passengers.

"Collision?" he asked in a dignified tone of voice.

"No," said the conductor.

"Off the track?" further questioned the victim of the accident.

"No," said the conductor.

"Well," concluded he of the jag, "If I had known that I wouldn't have got off."—Popular Magazine.

Moving Pictures in the East.

Japanese take the moving picture seriously. The favorite theme is the allegorical play that represents the warrior fighting for righteousness. Next in popularity comes the pathetic picture of the father who has lost his fortune but who will educate his favorite son at any sacrifice. The educational film is also popular, and there is applause for good scenery. The love story is never represented in the Japanese moving picture. China also is a great lover of the cinematograph and willingly accepts a wide range of subjects, drawing the line at nothing except indecency. The favorite pictures in Turkey are those of American cowboys and Indians as well as detective dramas.

Slow Suicide.

"The entirely self-centered man is always a man slowly killing himself. . . . Bachelors do not usually live as long as married men; yet no observer of the world would maintain that bachelors really take less care of themselves. No, they are always taking care of themselves, and it is the care that shortens their lives."—"In Cotton Wool," by W. B. Maxwell.

Serving Double Purpose.

Builders of a two-hundred-foot concrete chimney in Germany proof the reinforcing steel as a lightning rod

Made His Blessing Retroactive.

The father of a family who had been striving to bring up his children in the way they should go was very much annoyed at his son's uncouth habit of helping himself to a few bites before grace had been said. The stereotyped form called for: "A blessing on what we are about to eat," but one occasion being particularly exasperating, he astounded the young man by adding to his petition, "and on that which has already been eaten."

Rabbits Cause Immense Loss.

Observant and experienced men compute that eight or ten rabbits eat or destroy as much grass as one sheep. As there as so many millions of rabbits in Australia, the loss in the carrying capacity of the country is appalling. The pest in New South Wales is spreading, notwithstanding all that is being done in the shape of trapping, poisoning, fumigating, and digging out.

Pretty Girls and Plain Men.

When a pretty woman marries a plain man it is not because she pities him. A woman loves a man because of his strength. His determination appeals to her, and wins her in the end, though she may not have been attracted to him in the beginning. Firmness compels a woman's admiration and respect, and that is the first stepping stone to love.

Child-Training.

It is not fair to a small child for the parents or nurse to be careless about the little things that develop thoughtfulness, self-reliance and self-control in a child. Self-control is a characteristic absolutely essential to manhood or womanhood, and it is not learned in a day. It is the result of patient teaching and training through all the long years of babyhood and childhood.

Thought His Duty Ended.

The Duc de Raguse once explained to the Countess de Boigne the nature of his connection with the emperor as follows: "When the emperor said, 'All for France,' I served with enthusiasm; when he said, 'France and I,' I served with obedience; but when he said, 'I' without France, I felt the necessity of separating from him."

Chickens Lack Originality.

Abby, the littlest girl of the family, was seated at the breakfast table one morning. As usual, eggs were served. Either she was not hungry or she had grown tired of the inevitable bill of fare, for very earnestly and soberly she remarked: "I do wish hens would lay something besides eggs."

Didn't Appreciate Whitman.

Shortly after Walt Whitman's "Leaves of Grass" made its appearance, J. T. Trowbridge was walking with Lowell in Cambridge, when the latter pointed out a door-way sign, "Groceries," with the letters set zizzag, to produce a bizarre effect. "That," said he, "is Walt Whitman—with very common goods inside."

Yield of a Grain of Wheat.

Very few people have an idea of the bounty of nature. A scientist of Cambridge, Eng., recently made an instructive experiment which showed that a single grain of wheat sown in June, produced 47 pounds 7 ounces. One acre of fairly good land will produce 30 bushels of wheat or 1,260 pounds of flour.

Nicaraguan "Capote."

Instead of raincoats, the Nicaraguan wears a "capote," which is a piece of impervious material almost square, with a hole in the center large enough for the wearer to put his head through. It is made by pouring rubber over unbleached muslin.

Always There.

A New York theatrical man is advertising for the most beautiful woman in the world, as if every musical show press agent didn't claim that she was in the front row of the chorus.—Detroit Free Pres.

Rheumatism Neuralgia Sprains

MISS C. MAHONEY, of 2708 K. St., W. Washington, D.C., writes: "I suffered with rheumatism for five years and I have just got hold of your Liniment, and it has done me so much good. My knees do not pain and the swelling has gone."

Quiets the Nerves

MRS. A. WEIDMAN, of 403 Thompson St., Maryville, Mo., writes: — "The nerve in my leg was destroyed five years ago and left me with a jerking at night so that I could not sleep. A friend told me to try your Liniment and now I could not do without it. I find after its use I can sleep."

SLOAN'S LINIMENT

"Is a good Liniment. I keep it on hand all the time. My daughter sprained her wrist and used your Liniment, and it has not hurt her since."

JOSEPH HATCHER, of Selma, N. C., R.F.D., No. 4.

At All Dealers Price 25c., 50c., $1.00

Sloan's book on horses, cattle, hogs and poultry sent free. Address

Dr. Earl S. Sloan, Boston, Mass.

TALE OF AN "OLD SALT"

SEAMAN LEGG, THE NARRATOR, IS A GOD-FEARING MAN.

And Says He Captured Mermaid—Storekeeper of an Atlantic Liner Tells Strange Story of His Find on Chinese Coast.

New York. — William Legg, engineer and storekeeper on the Olympic, who has followed the sea for over thirty years, arrived at New York recently and startled the city with a mermaid story. Mr. Legg told his friends he had the stuffed body of one in a glass case aboard the big liner. Thus the story is told by Harry Rascovar of New York, according to the Buffalo Express:

"While I was lighthouse keeper at the Steep Island lighthouse, off the Chinese coast, about 150 miles from Shanghai," Mr. Legg said, "I found a living mermaid on September 2, 1902. The mermaid had been flung on the rocks and was still alive when picked up. The body below the waist was that of a fish, with a fin on the back and one on the stomach and a double finned tail. The body was of a dark, greenish blue, without scales, while the head and shoulders were of the regulation human flesh. The mermaid was about 20 inches long and emitted a whining sound before it died, death being caused by a laceration in the throat, where it had been flung on a sharp rocky projection.

"As you can see by the stuffed body," said Mr. Legg when telling friends about his experience, "the mermaid had a perfect human face slightly Chinese in cast. Her hair was brown, as some of the hair still shows, although most of it has turned white by the action of the acids used in preserving the body. The Chinese fishermen told me that they had very often seen these mermaids which they call vitches, and have heard them making their peculiar whining noise on the shores at night. These mermaids do not live in the water, but between the crevices of the rocks on the Chiese coast, going into deep water only for an occasional swim.

"The body of the mermaid as it reclines under the glass case in my room on the Olympic shows a perfect human head, with hair probably four inches long, part of it white and part brown. It has regular teeth and nose, but the size of the head is not larger than that of a new born baby. There are no evidences of scales on the body. A remarkable thing about the mermaid is the perfect shape of the hands and arms.

"Those who may doubt the truth of the statement will change their mind when they know I am an intensely religious man, God fearing and devoting my life to the betterment of the sailor."

Stripped to the waist, Mr. Legg presents a wonderful appearance. Tattooed on his chest are scriptural texts, and across his stomach is tattooed a picture of the last supper in colors. Mr. Legg is unable to say from what painting the picture tattooed on himself was taken, but it is a most wonderful work of art. When he turns around there is found tattooed on his back, between his shoulder blades, the Lord's prayer, and underneath that the hymn, "Nearer, My God, to Thee."

"It was from my back, as I worked in the bowels of the ship, that the engineers who sang 'Nearer My God, to Thee,' upon the sinking Titanic, learned the hymn. The unfortunate fellows worked with me on the Olympic, and other White Star steamers, and they could plainly read as they worked the inscription on my back."

Mr. Legg says he has lectured on the subject of the Mermaid in England, giving all of the proceeds of his lectures to the seamen's missions in England. He says he thinks of quitting the sea and exhibiting himself and a mermaid he claims he has, for the benefit of the various religious bodies connected with the seafarers in Great Britain.

"Until I found this mermaid," Mr. Legg says, "I had heard the peculiar moans and whinings on the rocky shores of the Chinese sea, but had never believed it possible that these sounds came from real mermaids. The place where I picked up this little being lies between the Bonham and Ting Tong lighthouses. I have never found another after this one, although I have heard of many cases where the natives have come across the mermaids."

GOODWIN DENIES CHARGE

Actor in $25,000 Suit Says He Did Not Even Know Margaret Moreland Was Married.

Los Angeles.—Nat C. Goodwin, the actor, in a statement asserts that he did not alienate the affections of Miss Margaret Moreland, as charged by the latter's husband, Charles N. Doughty of San Diego, who has sued Goodwin for $25,000 damages, because, he says, he did not even know she was married.

The actor said that Miss Moreland came to Los Angeles to play at a local theater with him, and when he was injured some time ago he employed her as secretary and housekeeper.

"But at that," he said, "I took occasion to forestall any gossip that might arise, and I have always seen to it that she has had a chaperon here. When I employed Miss Moreland I did not know she had a husband, so I could not have enticed her from him."

Dog Wins a Home.

South Boundbrook, N. J.—By rescuing Miss Bertha Thompson, daughter of a rich manufacturer here, from drowning, "Hector," a vagrant Newfoundland dog, has won for himself a beautiful home.

Finds Lost Wife in Hotel.

New York.—After waiting four hours for his wife while the police were searching for her Jos. Gribble found his spouse had bene calmly waiting for him at the Martinique hotel.

WIFE'S HEALTH RESTORED

Husband Declared Lydia E. Pinkham's Vegetable Compound Would Restore Her Health, And It Did.

Ashland, Ky. — "Four years ago I seemed to have everything the matter with me. I had female and kidney trouble and was so bad off I could hardly rest day or night. I doctored with all the best doctors in town and took many kinds of medicine but nothing did any good until I tried your wonderful remedy, Lydia E. Pinkham's Vegetable Compound. My husband said it would restore my health and it has."—Mrs. MAY WYATT, Ashland, Ky.

There are probably hundreds of thousands of women in the United States who have been benefitted by this famous old remedy, which was produced from roots and herbs over thirty years ago by a woman to relieve woman's suffering.

Read What Another Woman says:

Camden, N. J.—"I had female trouble and a serious displacement and was tired and discouraged and unable to do my work. My doctors told me I never could be cured without an operation, but thanks to Lydia E. Pinkham's Vegetable Compound I am cured of that affliction and have recommended it to more than one of my friends with the best results."—Mrs. ELLA JOHNSTON, 324 Vine St.

If you want special advice write to Lydia E. Pinkham Medicine Co. (confidential) Lynn, Mass. Your letter will be opened, read and answered by a woman and held in strict confidence.

The Greatest Woman.

Who was or is the greatest woman in all history? Two hundred Kansas teachers answered the question and with enthusiasm and unanimity the judges awarded the prize to the one who made this reply: "The wife of the farmer of moderate means who does her own cooking, washing, ironing, sewing, brings up a family of boys and girls to be useful members of society, and finds time for intellectual improvement."

His Fear.

"Weren't you afraid to go downstairs in the dark last night?" asked a woman of her little son recently. "Yes, I was a little afraid," answered the boy. "But what were you afraid of?" asked the mother. "H'm," said the boy, "I was afraid there wouldn't be any doughnuts."

To Preserve Home of George Fox.

Swarthmoor hall, near Ulverston, Lancashire (Eng.) formerly the home of George Fox, founder of the Society of Friends, was bought at Ulverston, a short time ago, on behalf of the English members of the society for £5,250. His writing desk was bought for 26 guineas.

To Break in New Shoes.

Always shake in Allen's Foot-Ease, a powder. It cures hot, sweating, aching, swollen feet. Cures corns, ingrowing nails and bunions. At all druggists and shoe stores, 25c. Don't accept any substitute. Sample mailed FREE. Address Allen S. Olmsted, Le Roy, N. Y.—Adv.

Motor Car Jumps Three Feet.

A motor car with six occupants dashed up to a drawbridge at Haddiscoe, Norfolk, just as it was being closed, and safely leaped across a space of three feet between the two leaves.—London Mail.

Proof to the Contrary.

"I understand that a number of women have learned to smoke cigars," said the frivolous observer. "I don't believe it," replied Mr. Meekton. "The kind of cigars women buy nobody could smoke."

To Remove Varnish.

Three tablespoonfuls of baking soda in a quart of water, applied with a rough cloth, will remove the old varnish very easily when you wish to revarnish furniture.—Woman's Home Companion.

FOR EYE DISEASES Pettit's Eye Salve

Fact.

Opportunity knocks but once; and nine times out of ten, she knocks you so hard that you have to spend the rest of your life squaring yourself with all of your friends.—Milwaukee Sentinel.

Simple but Effective

A local and external application producing the natural movement of the bowels. No medicines, electricity or exercise. Send 50c for full particulars. No further expense. Results or money refunded. Specify male or female. Address THE NATURAL REACTION CO. FORMULA P. O. Box 473, Oakland Cal.

Classified Advertising

HOTELS

HOTEL TOBIN, Sixth & Harrison, S. F. J. T. Thomson, late mgr. Dewey House, prop. Room & board $1.25 a day. Steam heat, hot and cold water, free bath.

HOTEL FORSTER, San Francisco, just opened. Room with bath $1.00, $1.50, $2.00. Centrally located. Sutter & Grant Ave.

PATENT ATTORNEYS

PATENTS that protect are procured through PACIFIC COAST PATENT AGENCY, Inc., Savings and Loan Building, Stockton, California.

Fully Explained.

Every now and again some individual arises to tell us Why We Are, and What We Are, and How We Know Why We Are, and How We Are What We Know, and What We Would Be if We Weren't, and What, Precisely, Areness Is, also Wereness, and Why We Aren't What We Mightn't Have Been if We Weren't, and other simple and entrancing facts. Such an individual is called a philosopher.—Bulletin, Sidney.

Will Destroy Moths.

It is said that the following will destroy moths, eggs and larvae in a closet: Place a brick on the floor of the closet and on this a tin or iron pan. Heat a brick until it becomes very hot and then put it in the pan. Pour hot, strong vinegar on this brick, then close the door and keep it closed for 24 hours. The steam from the vinegar will kill any live thing that may be in the closet.

Banishment Note.

A tested treatment that has been found excellent for ridding a house of beetles and cockroaches is made as follows:—Procure half a pound of Indian meal and half a pound of borax and pound them well together until they are well mixed. Place a handful on paper in convenient places where the beetles will soon find it.

No Chance to Hold a Goat-Getting.

Some time ago a Mexican stepped into a Herington grocery store and was very wrathy when he discovered that some other Mexican had been getting groceries charged to him, relates the Herington Sun. "Why don't you get his goat?" suggested the grocer. "He got no goat," replied the Mexican. "He not even got a dog."

Iceland Exploration.

A remarkable series of explorations was carried out in Iceland during the years 1910 and 1911 by a Swiss traveler, Herm. Stoll, who covered a distance of over five thousand kilometers (upward of three thousand one hundred miles) in the course of the two years.

Good Rule to Observe.

In all the affairs of life let it be your great care, not to hurt your mind, or offend your judgment. And this rule, if observed carefully in all your deportment, will be a mighty security to you in your undertakings.—Epictetus.

Off the Wire.

Operator—"Number, please?" Subscriber—"I was talking mit my husband und now I don't hear him any more. You must of pushed him off de vire."—Milwaukee News.

Shallow of Intellect.

Some men are very interesting for a first interview, but after that they are exhausted and run out.—Charles Caleb Colton.

Whale Cast on Coast.

A whale, weighing five tons, was buried recently on the Berkwickshire (Scotland) coast. The monster had evidently been run down by a steamer, and was cast up by the tide.

Book Annoyed Him.

"Oh, please do away with that book!" was the remark of a man to the bench, when the conviction book was produced to show that it was his fifty-sixth appearance in court.

"DEAD SHOT" DR. PEERY'S VERMIFUGE FOR WORMS

ROMAN EYE BALSAM For Inflamed Eyelids

Prepared by WRIGHT'S INDIAN VEGETABLE PILL CO. NEW YORK

MEXICAN MUSTANG LINIMENT

THE POULTRY REMEDY.

Mr. Stephen Holbrooke, Sec'y Tacoma (Wash.) Poultry Ass'n writes: "I will give Mexican Mustang Liniment an unequivocal endorsement as a remedy for Bumblefoot and Canker in the Throat. Hitherto I have found these diseases of my poultry very difficult to cure but Mustang Liniment proved to be a positive remedy."

25c, 50c, $1 a bottle at Drug & Gen'l Stores

W. L. DOUGLAS SHOES

$3.00 $3.50 $4.00 $4.50 AND $5.00

FOR MEN AND WOMEN

Boys wear W. L. Douglas $2.00, $2.50 & $3.00 School Shoes, because one pair will positively outwear two pairs of ordinary shoes, same as the men's shoes.

W. L. Douglas makes and sells more $3.00, $3.50 & $4.00 shoes than any other manufacturer in the world.

THE STANDARD OF QUALITY FOR OVER 30 YEARS.

The workmanship which has made W. L. Douglas shoes famous the world over is maintained in every pair.

Ask your dealer to show you W. L. Douglas latest fashions for fall and winter wear, notice the *short vamps* which make the foot look smaller, points in a shoe particularly desired by young men. Also the *conservative styles* which have made W. L. Douglas shoes a household word everywhere.

If you could visit W. L. Douglas large factories at Brockton, Mass., and see for yourself how carefully W. L. Douglas shoes are made, you would then understand why they are warranted to fit better, look better, hold their shape and wear longer than any other make for the price. Fast Color Eyelets.

CAUTION.—To protect you against inferior shoes, W. L. Douglas stamps his name on the bottom. Look for the stamp. Beware of substitutes. W. L. Douglas shoes are sold in 70 own stores and shoe dealers everywhere. No matter where you live, they are within your reach. If your dealer cannot supply you, write direct to factory for catalog showing how to order by mail. Shoes sent everywhere, delivery charges prepaid. W. L. Douglas, Brockton, Mass.

Imperial Hotel

E. S. BROWN, Prop.

This new hotel is up-to-date in all its appointments.
Rooms by day, week or month.
Rates moderate.

Macdonald Avenue, cor Fifth st.
Richmond, Cal.

Skidoo TO GRAY HAIRS and Dandruff

It took a Richmond man to finally make the discovery. Gray hair no more. A permanent cure for dandruff. Richmond residents who have had hair restored are ready to convince you. This tonic is on sale at Richmond Terminal Stationery Store, 618 Macdonald ave , Richmond.

Drink Yosemite Beer

F. M. Hartwick, Agent

EYE-SIGHT SPECIALIST

Your usefulness ends when your eyesight fails.

Before it is too late SEE

F. W. Laufer
Optician
1334 Washington St.
Cor. Fourteenth
OAKLAND, CAL.

ZEB KNOTT
THE PAINTER

Guarantees all sign painting, house painting and paper hanging. : : : :

1529 Sixth St. Phone 7211

Subscribe for the Terminal.

To LOS ANGELES

San Diego, Redlands, Riverside, Pasadena

The Angelus Santa Fe's new fast train leaves here daily at 4:22 p. m. The new equipment of this train and the superior dining car service have not an equal in this state—

The Saints Brings you back. Let me make your reservation.

W. B. Trull, Agent
PHONE 31
SANTA FE

DANIEL BARTON
Buys and sells the choicest
Business and Residence Properties
Also—
FACTORY SITES A SPECIALTY
1318 Macdonald Ave., Richmond, Cal.
Notary Public Correspondence Solicited

Popular Bakery
COFFEE PARLOR and CONFECTIONERY
Fresh Bread Twice a Day
Free Delivery to Any Part of Town
A. Hoeffer & Co.
417 Macdonald Avenue, RICHMOND, CAL.

THE HOUSE ON A HILL

or the one in the valley are both on our books. If you are seeking a house of any size, description, price or in any location, you can secure it through this real estate office. At a lower price generally than you could buy direct for. Tell us what you want and we'll save you the bother of looking.

TRUITT, MacQUIDDY & MOYLE
618 MACDONALD AVE PHONE 1962

"Elevation Low Induces Passengers To Go"
via
Western Pacific
The Feather River Route
THROUGH
THE GRAND CANYON OF THE FEATHER RIVER
DAILY
THROUGH STANDARD AND TOURIST SLEEPING CARS
TO
CHICAGO, ST. LOUIS, OMAHA AND KANSAS CITY
VIA
SALT LAKE CITY AND DENVER
ELECTRIC LIGHTS ELECTRIC FANS UNION DEPOT
Steamship Tickets to all Parts of the World.
CALL OR WRITE
W. S. TOWNSEND, D.F. & P.A. — F. L. WAGNER, City Ticket Agent — J. H. CHAMBERS, City Pass. Agent
Phone Oakland 132 1326 Broadway, Oakland

THE TERMINAL

ISSUED EVERY FRIDAY
Established in 1903
Legal City and County Paper

GEO. W. RYAN - - Publisher and Editor

TERMS OF SUBSCRIPTION:
One year, in advance $2.00
Six months in advance $1.00
Advertising rates on application

Entered as SECOND-CLASS MATTER June 12, 1903 at RICHMOND, CALIFORNIA, under the ACT of CONGRESS of March 3, 1879.

Legal notices must be paid for on or before delivery of affidavit of publication. No exception to this rule.

3

Turkey hash today.

Be thankful that the weather man slumped the price of turkeys.

Richmond is going to have good water, an abundance of it and at a reasonable cost

Wanamaker says that street car advertising is about as ineffective as water on a duck's back.

Good for after Christmas—If your pocketbook is empty read the thirty-seventh psalm.

On next Tuesday Richmond, Pullman, Stege and county line territory will decide the question of a municipal water district.

The complex commercial problem which California must solve is not how to bring colonists and capital west, but how to care for them on their arrival.

The S. P. railroad company this week paid their fourth installment of subscription money to the Exposition, or $50,000. The total subscription of the S. P. is more than a quarter of a million dollars.

Herbert Kaufman's new book, "Do Something: Be Something," should be read three times by some of the young "sports," and also by the older ones who have "quit" and think they are oslerized.

A trip to the San Joaquin valley will open your eyes and cure your rheumatism. Modesto, Turlock and Merced are comers. Merced will be a San Jose in a few years. The San Joaquin valley cities have something substantial back of them—a productive soil and a fine climate.

A newspaper that reaches the hotels, public libraries, etc., is read by hundreds. One newspaper to a family is read by all the members. The spasmodic advertiser says he "can't understand why he doesn't get the desired results." It is the merchant who keeps everlastingly at it who reaps the harvest.

The Los Angeles way is usually worth considering. The councilmen of that city may adopt an ordinance compelling the street car company to adopt ticket books containing 2½ cent stubs. One of these will be good for a ride in case the passenger hangs on a strap and is not provided with a seat

Richmond should follow the example of some other cities and send a representative abroad to study American cities and civic work. The valuable information derived first hand from this source would place Richmond in position to get the best in the way of public utilities and methods of beautification.

John M. Eshleman and Max Thelan, delegates to the National Association of Railroad Commissioners in Washington, succeeded in landing the convention for San Francisco in 1915. They overcome much opposition, as the national convention has always been held in Washington.

Carnegie has made a provision for taking care of the down and out presidents of the United States, $25,000 a year to be taken from the $125,000,000 nest egg set aside for philanthropic purposes. Mr. Carnegie may yet see his way clear to pension the newspaperman who devotes his life to the "uplift" without much recompense.

Why firemen in the employ of cities should be compelled to work 24 hour shifts and are prohibited from living with their families is something for the progressives to take up and solve in the amending of charters, etc. Policemen are relieved by substitutes or extra shifts and their hours shortened. Employes of the city fire departments are entitled to the same consideration as other human beings. Their work is hazardous in the extreme. Permitted to enjoy the companionship of wife and children at least 12 hours out of the 24 would be humane, and also render the fire fighter a diversity of amusement that would put him in better condition to render efficient service to the city.

Much Street Paving Ordered By Council

Street Car Company Asks Permission to Lay Switch on Standard Avenue.

The city council met in regular session last Monday evening with all members present except Councilman Ludewig.

The Worswick Paving company submitted a bid for the improvement of the intersections of the west side business streets. The bid was $4,048, and the same being considered reasonable, they were awarded the contract.

The Matthew company of Santa Rosa, were the only bidders for the construction of a sewer in Hillside avenue. Their bid of $967.52 was considered high and the awarding of the contract was laid over one week to allow for an investigation.

The street car company made application for permission to lay a switch tract on Standard avenue. A resolution was adopted granting the request. This switch is for the purpose of allowing the cars an extra switch track at the foot of Washington avenue. Heretofore the switching was done on the Nicholl track, but now that they have passed into the hands of the Southern Pacific, the privilege of the past is taken away and the street car company is compelled to provide its own tracks.

A petition was filed asking for the improvement of Eighth street from Lucas avenue to the Santa Fe tracks. This was referred to the city engineer with instructions to prepare plans and specifications.

The wide tire amendment was presented by City Attorney Windrem, and received its first reading. The amendment corrects a number of discrepancies in the ordinance and allows for greater weight of loads to the various width of tires.

The city clerk submitted his report upon the bond election of last Tuesday

The city clerk was authorized to advertise for bids for the improvement of Chanslor avenue from First street to Tenth street, the bids to be received December 9th.

Bids will also be received at the same time for the improvement of Critchett avenue.

The city clerk was instructed to communicate with the Hutchinson Company, who have the contract for the improvement of Ashland avenue. Information from the Santa Fe states that everything is readiness and the matter is now in the hands of the Hutchinson company. The Hutchinson people in turn, it is understood, claim they cannot go ahead with the work on account of the street car company, who, it is now claimed, have not decided whether they will lay single or double tracks.

After allowing all bills passed by the finance committee the council adjourned.

PROFESSIONAL CARDS.

C. D. HORNER
ATTORNEY AT-LAW
Richmond, Cal.
Office in the City Hall.

DR. H. I. HORNER
DENTIST
New Pillow Block
Corner Macdonald Ave. and Eighth St.
Office Hours—9 to 12 a.m.; 1 to 5 p. m. Evenings by appointment.

DR. WALTER M. BULLOCK
DENTIST
Successor to Dr. J. L. Bedwell
Postoffice Building, corner Sixth and Macdonald Avenue.
Office Hours—9 to 12 a. m.; 1 to 5 p.m.
Phone 1001. Evenings by appointment

DR. F. H. BAKER
VETERINARIAN
Phones: Berkeley 4952
Res. Berkeley 2692
MEDICINE SURGERY DENTISTRY
Associate
Dr F. H. McNair

OPSAL & JOHNSTON
ATTORNEYS-AT-LAW
RICHMOND, CALIFOMNIA
Practice in State and Federal Courts and before the Departments at Washington
ROOMS 100 to 103 LaSelle Building Macdonald Avenue near Sixth St.

H. L. Penry
CONTRACTOR
Brick, Cement and Concrete
RICHMOND, CAL.

Bert Curry
UNDERTAKER and EMBALMER
Park Place, Richmond, Cal.
Prompt Service Day or Night
Phone 5291

HOTEL BONEAR
Mrs. A. F. Boneer, Prop.
American and European Plan
This new hotel is up-to-date in all its appointments. Steam heat, electric lights and telephone. Rates moderate.
1214 Macdonald Ave Richmond

C. W. JORGENSEN
JEWELER
Tenth and Macdonald.
Clocks called for and delivered in city
All Work Guaranteed

NOTICE OF

Sheriff's Sale

By virture of an execution issued out of the Police Court of the city of Richmond, county of Contra Costa, state of California, upon a judgment rendered and docketed in the said court on the 18th day of November, 1912, in an action wherein Joe Vertal was the plaintiff and Mike Deffney, sometimes known as Mike Duffney, was the defendant, in favor of the said plaintiff and against the said defendant, for the sum of Two Hundred Thirty four and 67-100($234.67) Dollars, which execution was directed and delivered to me as the sheriff in and for the said county of Contra Costa, I have levied upon all of the right, title and interest of the said defendant, Mike Duffney, in and to the following described real property, towit:

Being all of Lot Number Seven (7), in Block Number Three (3), said lot and block lying and being in what is known, delineated and described as the Martha Washington Tract, city of Richmond, county of Contra Costa, state of California.

Notice is hereby given that I, the undersigned sheriff, as aforesaid, will sell the above described real property to the highest bidder, for cash gold coin of the United States, at public auction at the front door of the Court House in the city of Martinez, county of Contra Costa, state of California, on the 23d day of December, 1912, at the hour of 10:30 o'clock a. m., of that day, to satisfy the said execution, together with interests and costs thereon.

Dated this 22nd day of November 1912.
R. R. VEALE,
Sheriff of Contra Costa County, state of California.
By W. M. VEALE,
Deputy Sheriff.
First pub. Nov. 29, last pub. Dec. 20.

NOTICE TO CREDITORS.

In the matter of the estate of H. J. Fitzgerald, deceased.

Notice is hereby given by the undersigned, Executrix of the last will and testament of H. J. Fitzgerald, deceased, to the creditors of, and all persons having claims against the said deceased, to exhibit them, with the necessary vouchers, within four months after the first publication of this notice, to the said Executrix at the office of Clare D. Horner, Attorney-at law, City Hall Building, Point Richmond, California, which said office is hereby named as the place of business in all matters connected with said estate.

Dated October 31st, 1912.
ELLEN FITZGERALD,
Executrix ot the last will and testament of H. J. Fitzgerald, deceased.
Clare D. Horner, attorney for executrix.
1st pub. Nov. 1, last Nov. 29.

NOTICE TO TAXPAYERS.

STATE AND COUNTY TAXES FOR THE FISCAL YEAR 1912-1913.

Office of the Collector of State and County Taxes, Martinez.

Notice is hereby given that I have received from the Auditor of Contra Costa county the Duplicate Assessment Book for the fiscal year 1912-1913; and

1st. That the taxes on all personal property, secured by real property and one half of the taxes on real property will be due and payable on and after the

Second Monday in October,

1912, and will be delinquent on the

Last Monday in November

next thereafter at 6 o'clock P. M., and unless paid prior thereto, fifteen per cent will be added to the amount thereof, and if said one-half be not paid before the

Last Monday in April, 1913,

at 6 o'clock P. M. an additional five per cent. will be added thereto. The remaining one-half of the taxes on all real property will be payable on and after the

First Monday in January,

1913, and will be delinquent on the

Last Monday in April

next thereafter at 6 o'clock P. M. and unless paid prior thereto, five per cent. will be added to the amount thereof.

2nd. That all taxes may be paid at the time of the first installment, as herein provided, is due and payable.

3rd. That payment of taxes must be made at the office of the Tax Collector. in the town of Martinez.

M. W. JOOST,
Tax Collector of Contra Costa county, Cal.
First pub oct 18, last nov 22

SUMMONS

(No. 5056)

In the Justice's Court of the 15th Township, county of Contra Costa, State of California.

J. Gibbs, Plaintiff, vs J. H. English, Defendant.

The People of the State of California send greeting to J. H. English, Defendant.

You are hereby directed to appear and answer the complaint in an action brought against you in the Justice's Court of the Fifteenth Township, County of Contra Costa, State of California, therein, within five days (exclusive of the day of service) after the service on you of this summons—if served within the Township in which this action is brought; or, if served out of said Township, but in said county, within ten days, or within twenty days, if served elsewhere.

And you are hereby notified that if you fail to so appear and answer, the plaintiff will take judgment against you for any money or damages demanded in the complaint, as arising upon contract, or will apply to the court for any other relief demanded in the complaint.

Make legal and due return thereof.

Given under my hand this 8th day of April, 1912. JOHN ROTH,
Justice of Peace of said Township.
Lee D. Windrem, Attorney for Plaintiff, Pt. Richmond, California.
First pub. Oct. 11, last pub. Dec 6.

Wall's Second Addition TO RICHMOND

LOTS FROM $300; $25 DOWN AND $5.00 PER MONTH

No Interest for two years. We give our buyers

FREE Oil Macadam Streets
Curbs
Cement Sidewalks
Water Mains

Please send for beautiful Map of Richmond FREE

Name .....

Address .....

New Richmond Land COMPANY
801 Monadnock Building, S. F.

Editorial Endorsement

The Editor of the Northfield, Minnesota, News, says editorially: "Three months ago the News plant depended upon a gasoline engine and two water motors for its power, the cost of both averaging about $38.00 per month. The plant is now fully equipped with electric motors, and for the three months during which they have been used the cost has averaged $7.00. Add to this saving in cost the other advantages which follows the installation of Electric Power, and sufficient evidence is furnished to explain why the News is an exponent of the 'Electric Way'."

Western States Gas and Electric Company.
617 Macdonald Ave. Richmond, California

Is your GAS and ELECTRIC Service Perfect? Have you any troubles?

If so, TELL THEM TO US and not to your neighbor. We want to give you the best service possible and will do so if you will let us.

We stand ready to give prompt attention to all complaints.

We have EXPERTS on hand to send out to your home or place of business at a moment's notice and we furnish FREE EXPERT ADVICE.

"Pacific Service" Means "Perfect Service"
PACIFIC GAS & ELECTRIC CO.
709 Macdonald Ave. Phone Richmond 6321

Richmond Pharmacy
724 Macdonald Avenue
E. M. Ferguson, Druggist
Rexall Goods, Photo Supplies, Richmond Agency for Eastman's Goods.
Physicians' Prescriptions a Specialty